

LAND OWNER AND LAND OPERATOR

REQUEST TO BURY 6" steel casing ON OR ACROSS COUNTY ROAD RIGHT-OF-WAY

STATE OF TEXAS

COUNTY OF LAMB

I/we, Marshall Clark and OXY Permian EOR

hereby request permission from the Lamb County Commissioners' Court to bury a/an 2" high pressure Fiberglass Injection line parallel/across the County road right-of-way as shown on "Exhibit A", attached to this application, stating the legal description, road and block number in Lamb County, Texas. I agree that the line shall be buried not less than 48 inches below the lowest surface level on the County Road right-of-way. I further agree that the line shall be enclosed in at least a 6" inch steel casing. I further agree to indemnify and save harmless Lamb County, its agents and employees from all suits, actions, claims of any character, type or description brought or made for or on account of any injuries or damages received or sustained to property, arising out of, or occasioned by, the acts of Lamb County, its agents or employees in the performance of road maintenance or road construction. I further agree that I/we shall erect and maintain a marker designating where the line is buried parallel/across the County road.

WITNESS MY/OUR HAND THIS THE 6<sup>th</sup> DAY OF March 2017

Marshall Clark   
LAND OPERATOR

\_\_\_\_\_  
LAND OWNER AND LAND OPERATOR

*Approved  
3-8-17*

"EXHIBIT A"

League No. \_\_\_\_\_ /Block No. 1  
Section No. 31  
Labor/Quarter No. \_\_\_\_\_  
Road Block No. \_\_\_\_\_

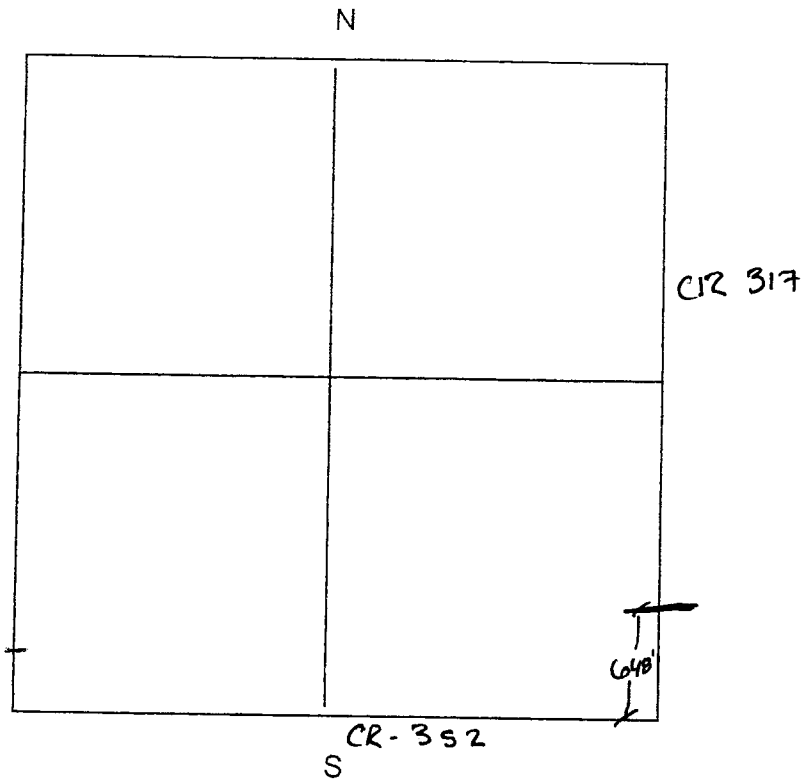

STATE OF TEXAS

COUNTY OF LAMB

Before me, the undersigned authority, on this day personally appeared Marshall Clark and \_\_\_\_\_ known to me to be the person(s) whose name(s) is/are subscribed to the foregoing instrument and who, duly sworn to me, states that the above and foregoing information supplied in the instrument is complete, true and correct.

Sworn to and subscribed before me, this 6th day of MARCH 2017

Notary Public in and for Lamb County, Texas.

Cynthia Bussey  
NOTARY PUBLIC



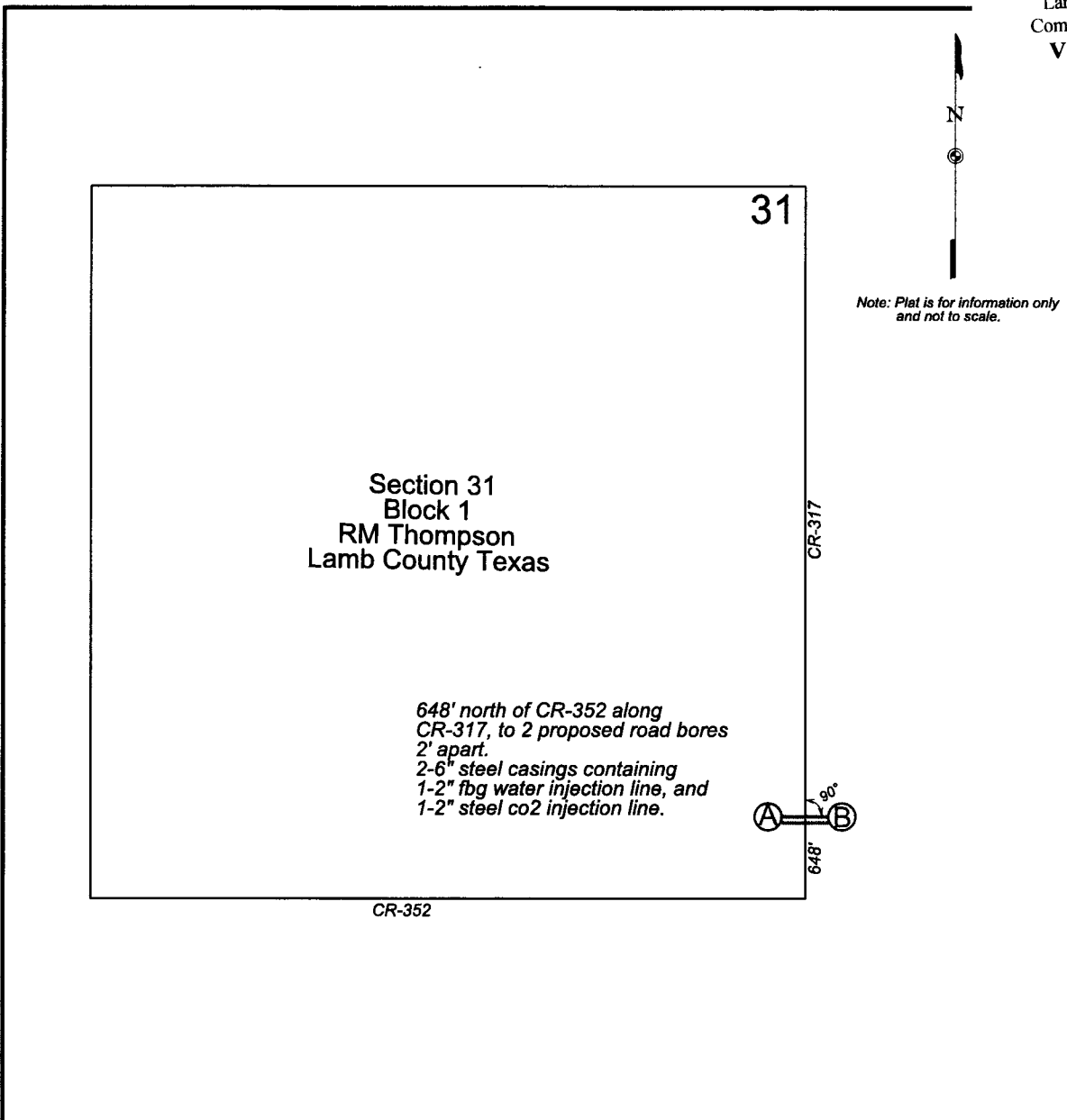

Note: Plat is for information only  
 and not to scale.

	Latitude	Longitude
(A)	33.837828N	102.120358W
(B)	33.837828N	102.120180W

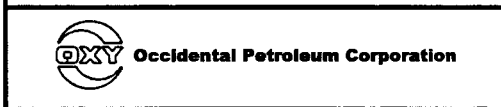
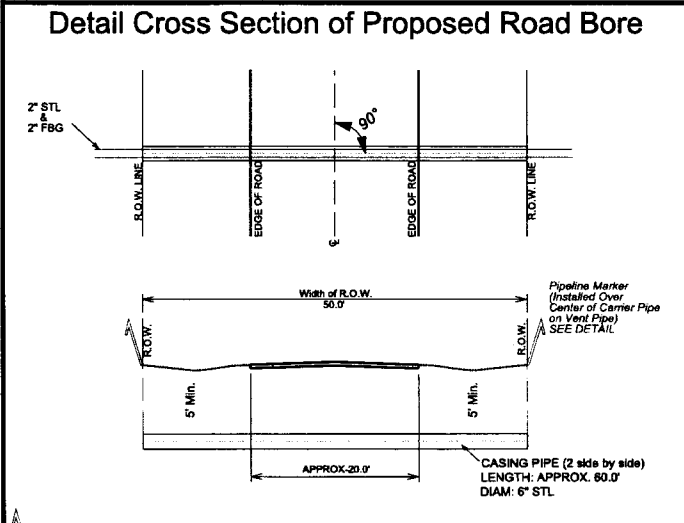
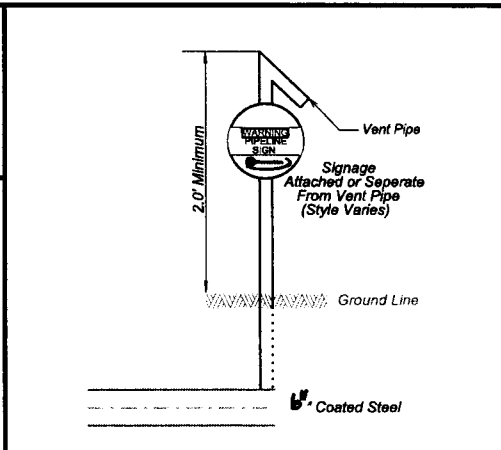

**ROAD BORE DETAILS IN  
 SECTION 31, BLOCK 1  
 RM THOMPSON, LAMB CO. TEXAS**

**END OF  
REGULAR  
COMMISSIONERS  
MEETING**

*March 10, 2017*

---